Anatema
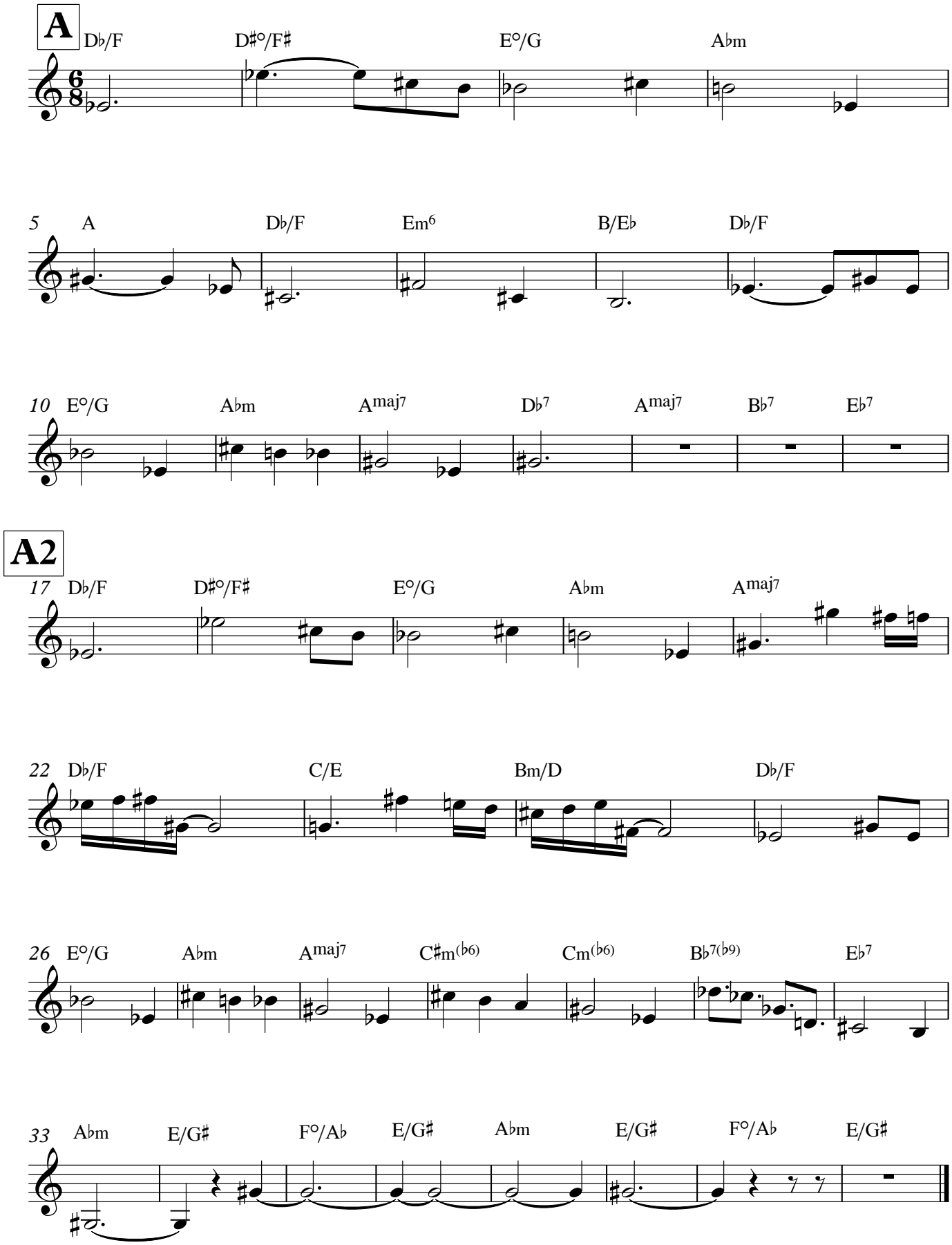
Domenico Cartago